

PLAN OF PROPOSED RESIDENTIAL FLATS
 AT PLOT No 23, DOOR No 7, THIRUMOORTHY ST.
 T. NAGAR, DN 121, OLD S.No 83, T.S No 6970
 BLOCK No 108-B MADRAS IBI/PP No. 1
 C.No. 131/15.3.86/89
 SCALE 1:100 (1"=8'-0")

MADRAS IBI/PP No. 1
 C.No. 131/15.3.86/89
 Approved
 A.P. D.P.

LAND AREA 6570 SFT 611 M²
 (A) TYPE (AT END)
 GROUND FLOOR 7885 SFT 729 M²
 F. FLOOR, S. FLOOR 2 955 SFT 89.05 M²
 THIRD FLOOR 310 SFT 28.81 M²
 STAIRCASE 4x77.5 : 310 SFT 28.81 M²
 APPROVED
 Subject to the conditions in this office letter
 (B) TYPE MIDDLE
 GROUND FLOOR 2222.25 SFT 206.56 M²
 F. FLOOR, S. FLOOR 2 2222.25 SFT 206.56 M²
 FLOOR INCLUDING BALCONY
 STAIRCASE 4x77.5 : 310 SFT 28.81 M²
 (C) TYPE FRONT
 GROUND FLOOR 2222.25 SFT 206.56 M²
 F. FLOOR, S. FLOOR 2 2222.25 SFT 206.56 M²
 FLOOR INCLUDING BALCONY
 STAIRCASE 4x77.5 : 310 SFT 28.81 M²
 TOTAL AREA 9753 SFT 907.00 M²

SPECIFICATION

- FOUNDATION WITH R.C.C. COLUMN AND PLINTH BEAM AS PER DETAILS.
- BRICK WORK IN SUPER STRUCTURE WITH CM:1:6
- PLASTERING WITH CM:1:5 1/2 THICK FOR WALLS AND CEILING.
- R.C.C. 1:2:4 FOR ROOF SLAB LINTELS AND SUNSHADE.
- FLOORING IN C.C. 1:4:8 AND TOP FINISHED WITH MOSAIC TILES.
- WEATHERING COURSE WITH LYME CONC # ONE COURSE OF PLATTILES IN CM
- DOORS AND WINDOWS ARE BEST INDIAN TEAK WOOD.
- COLOUR WASHING TWO COATS FOR WALLS AND CEILING.

JOINERY

D	T.W. DOOR	3	3'x6'-0"	1.00x1.98
D1	DO	3	0'x6'-0"	0.71x1.98
D2	DO	2	0'x6'-0"	0.76x1.98
D3	DO	2	3'x6'-0"	0.68x1.98
W	T.W. GLAZED WINDOW	6	0'x4'-0"	1.83x1.37
W1	DO	5	0'x4'-0"	1.52x1.37
W2	DO	4	0'x4'-0"	1.22x1.37
W3	DO	5	0'x3'-0"	1.52x0.91
W4	DO	3	0'x4'-0"	0.71x1.37
V	VENTILATOR	2	6'x3'-0"	0.76x0.91
V1	DO	2	0'x3'-0"	0.60x0.91

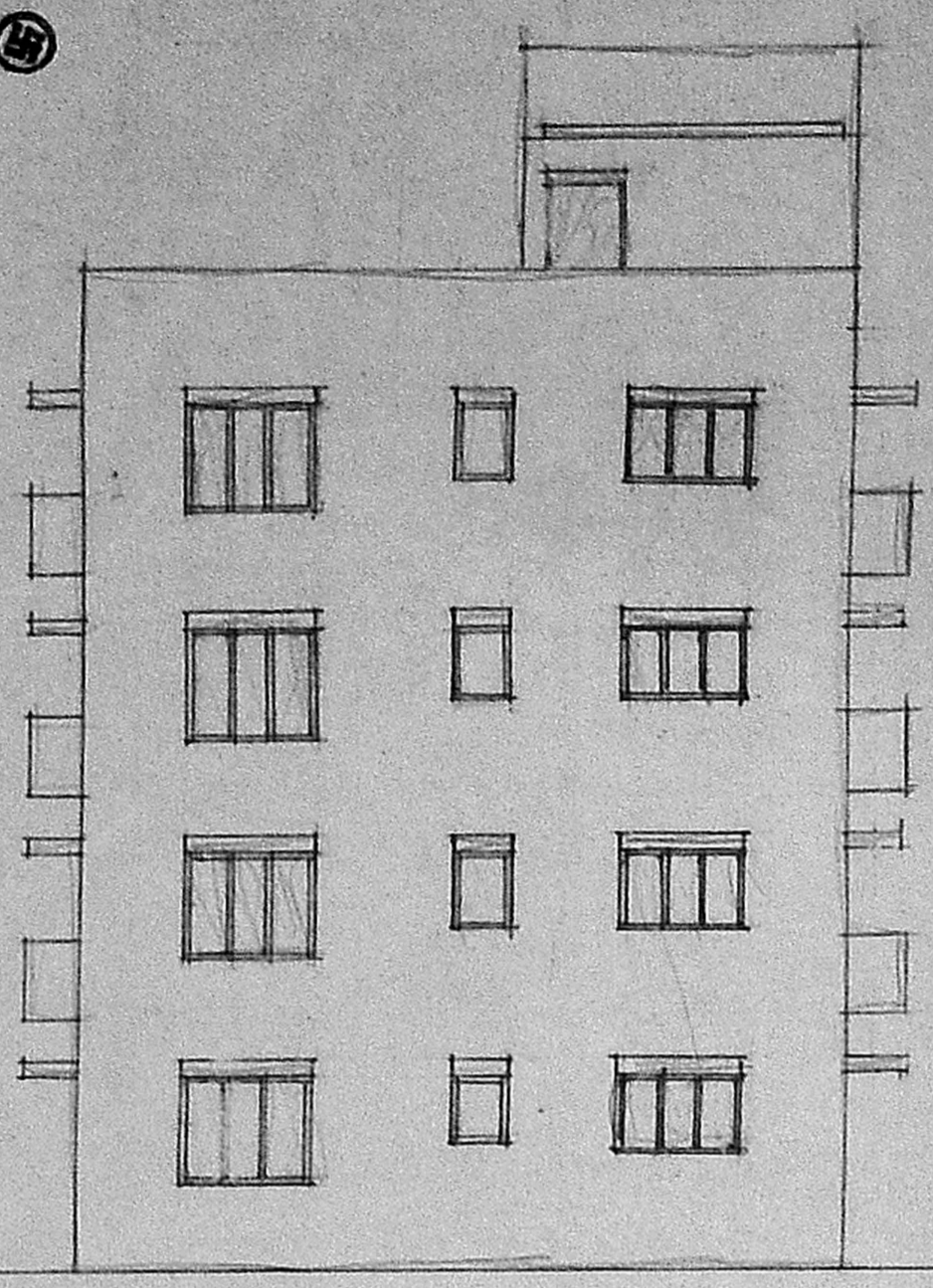

FRONT ELEVATION.

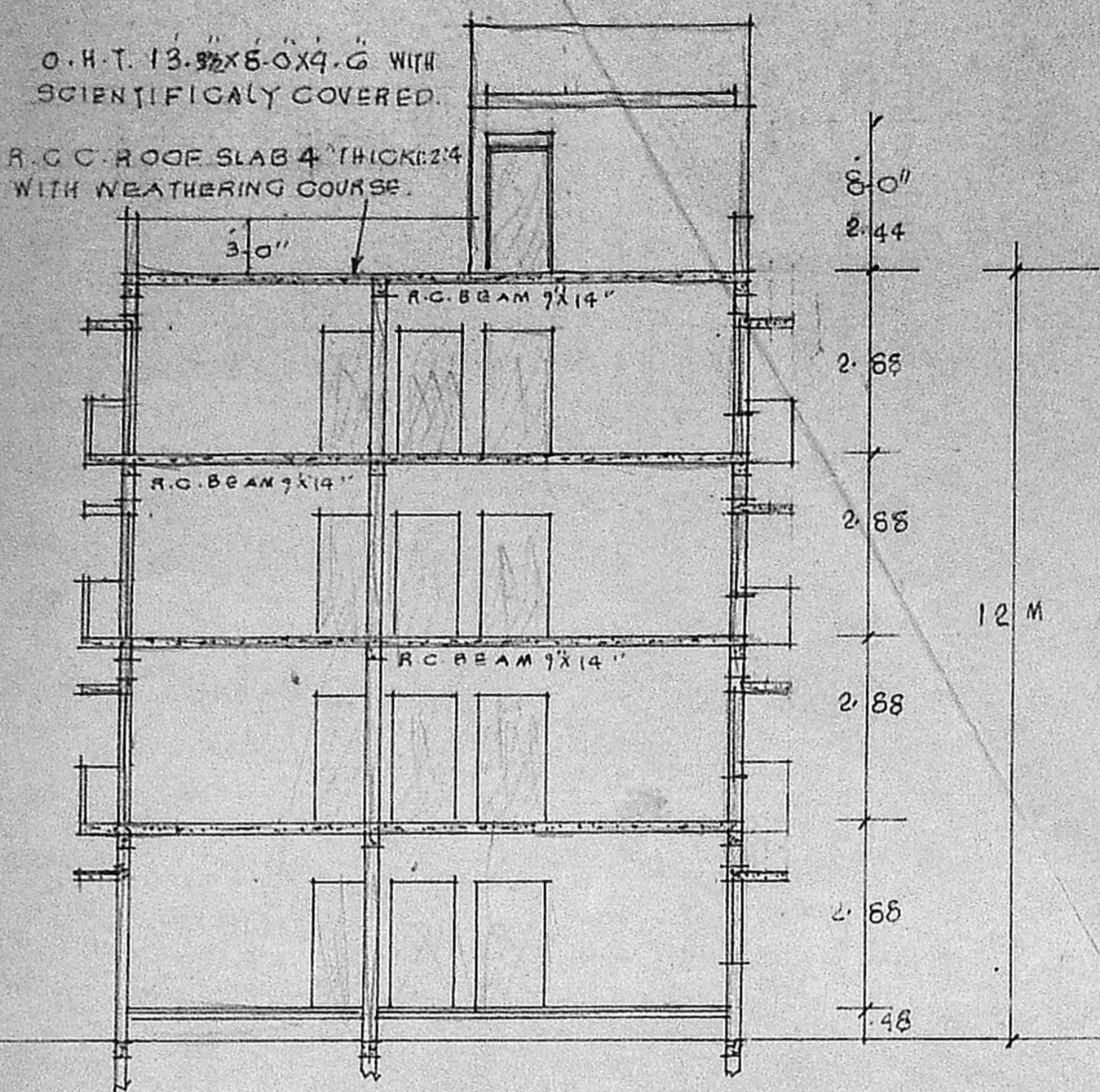

SECTION ON AB.

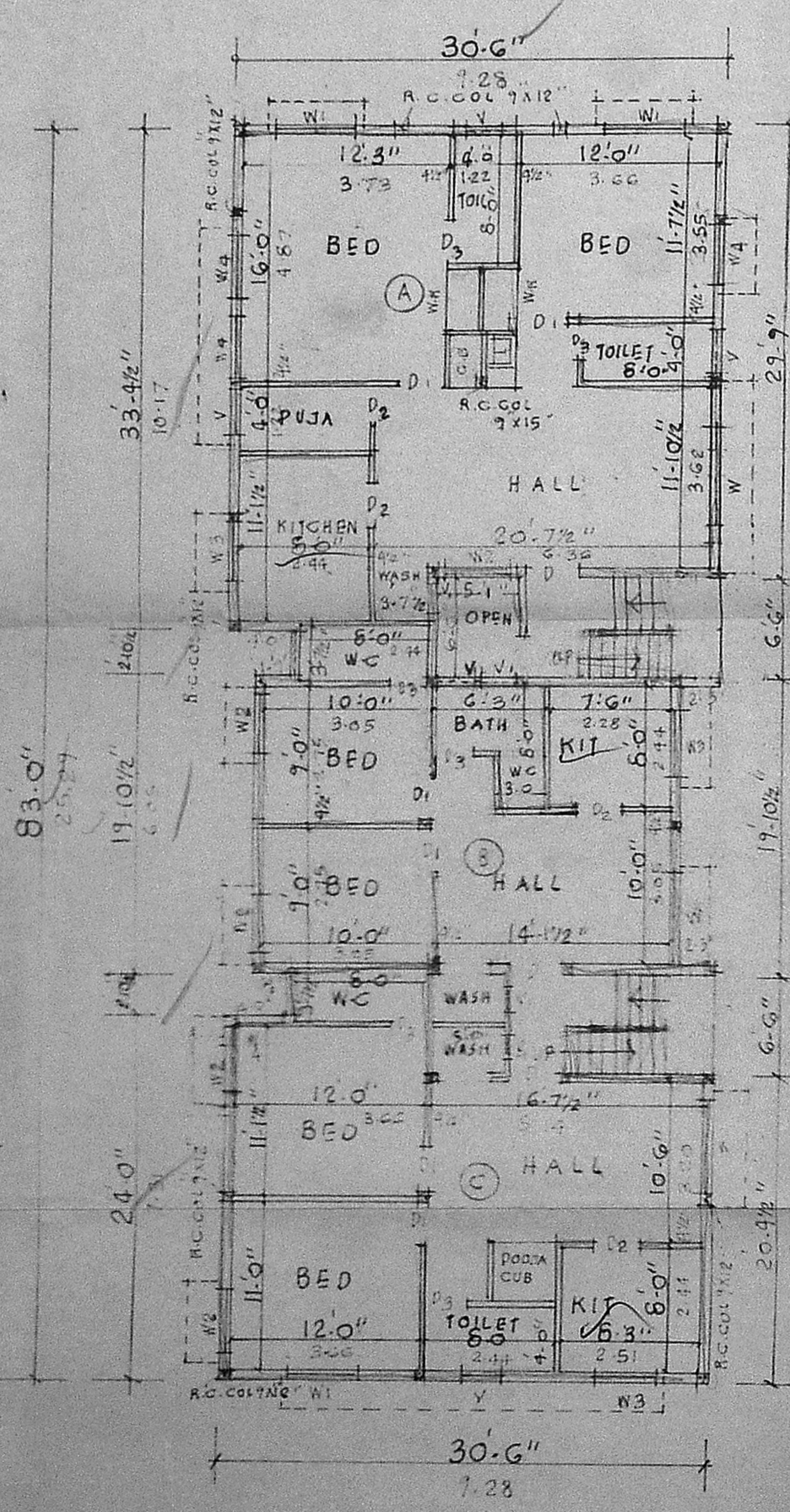

GROUND FLOOR PLAN

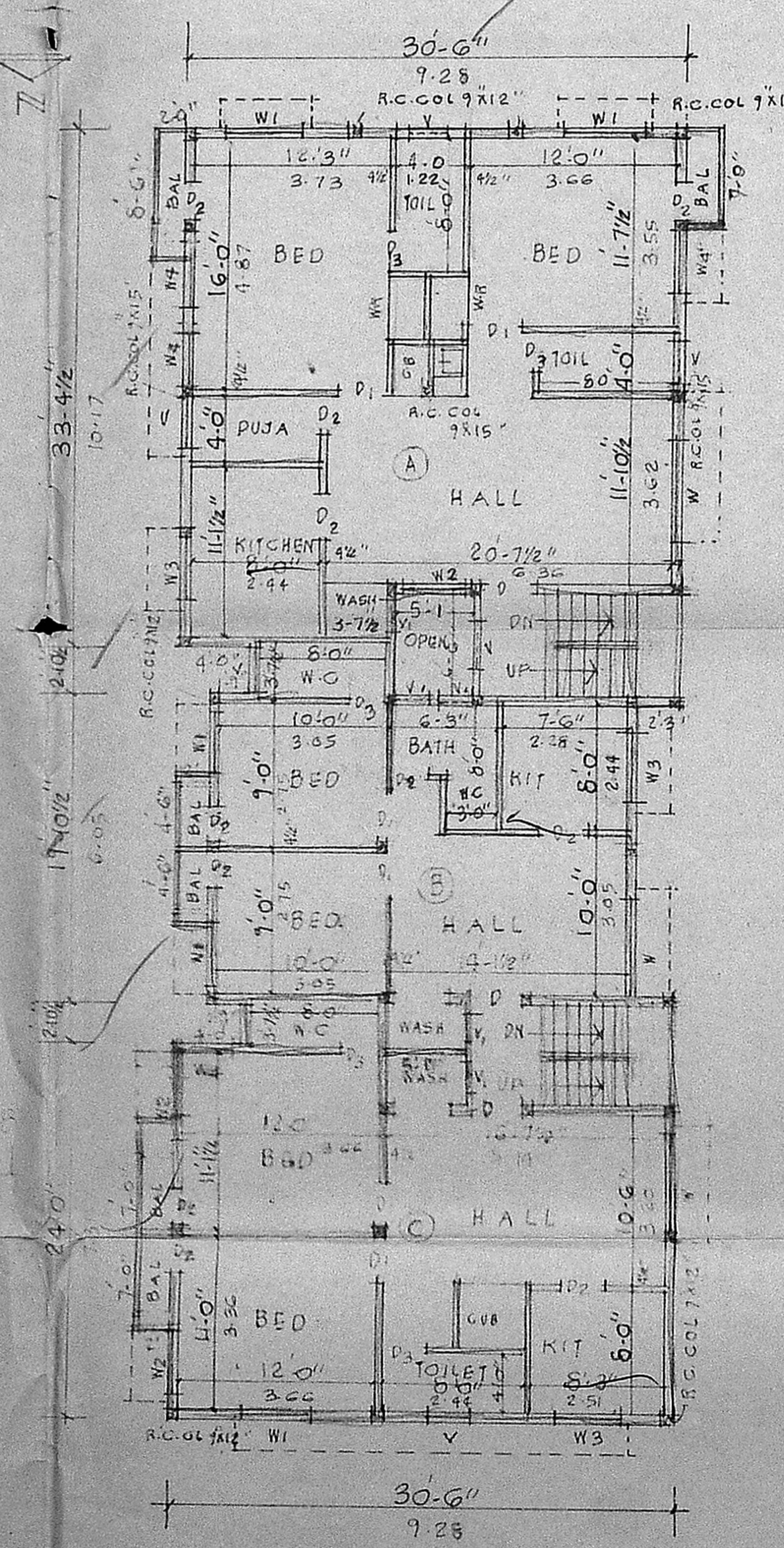

TYPICAL PLAN OF FIRST SECOND FLOOR

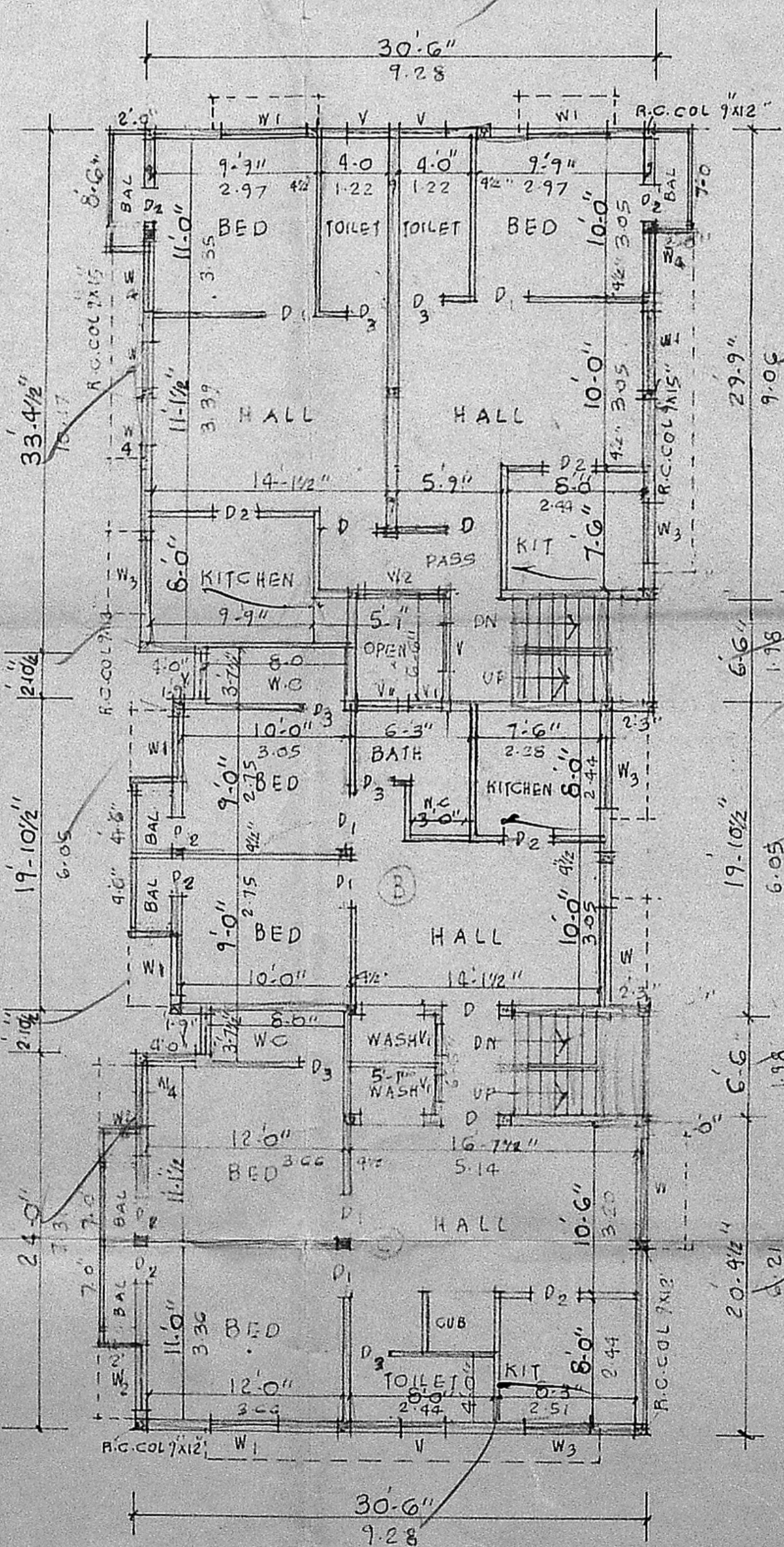

THIRD FLOOR PLAN.

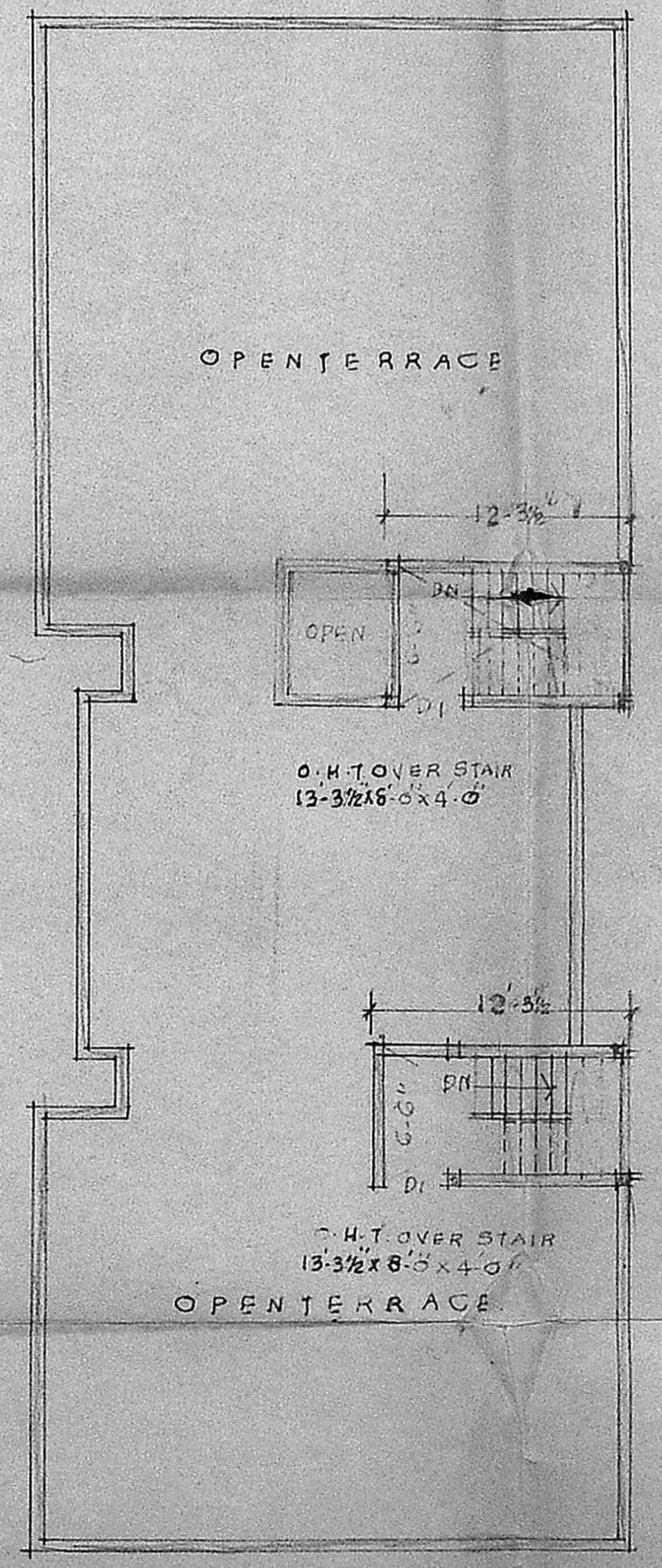

TERRACE PLAN.

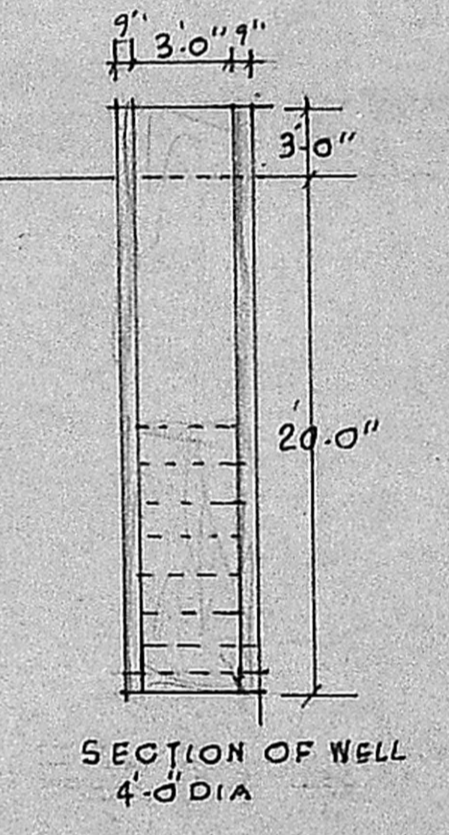

SECTION OF WELL

SITE PLAN SCALE 1:200

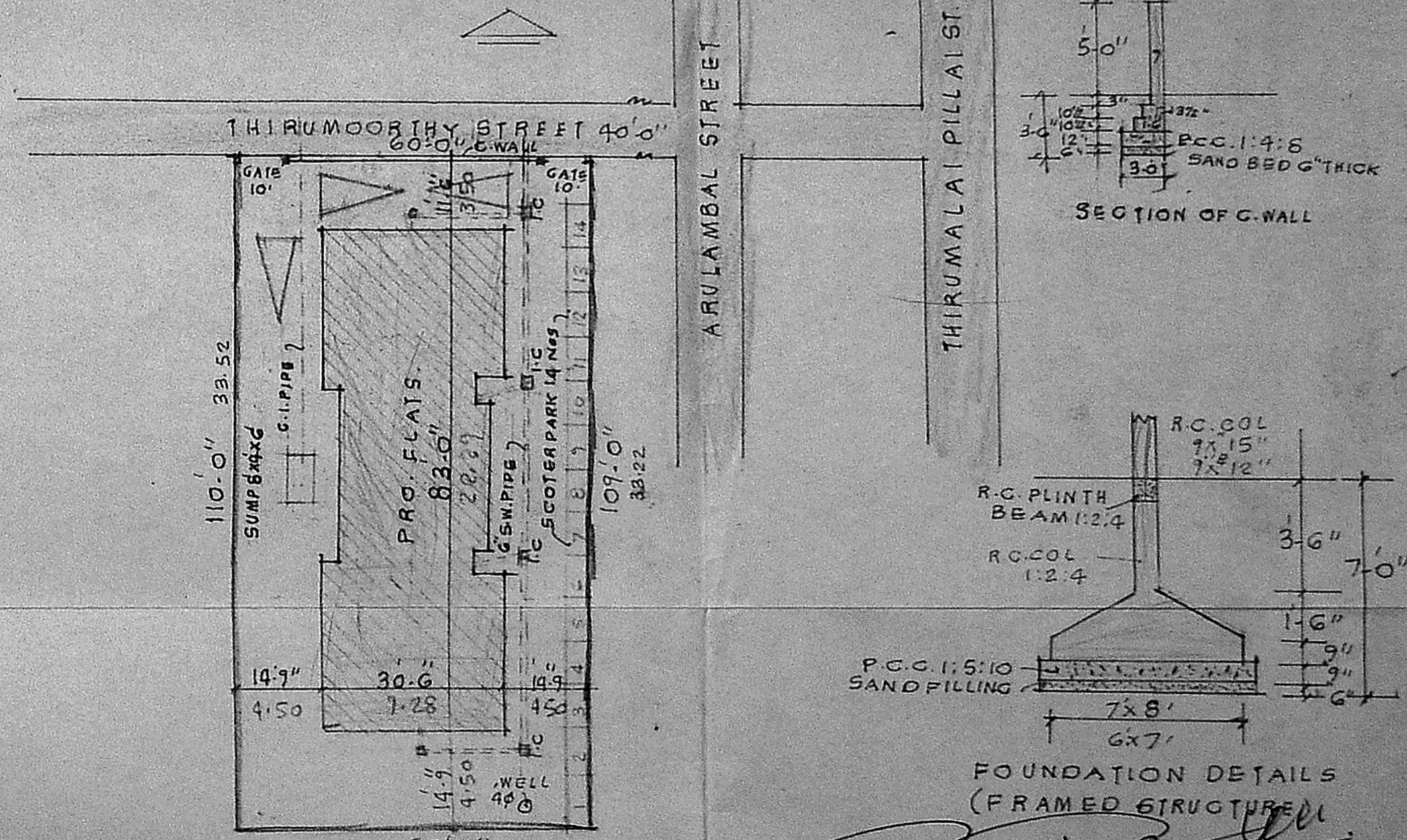

FOUNDATION DETAILS (FRAMED STRUCTURE)

R. Arulambal
 Owner.

P. N. Rajan
 LICENSED SURVEYOR